# AWRF 2025

APRIL 6-9, 2025
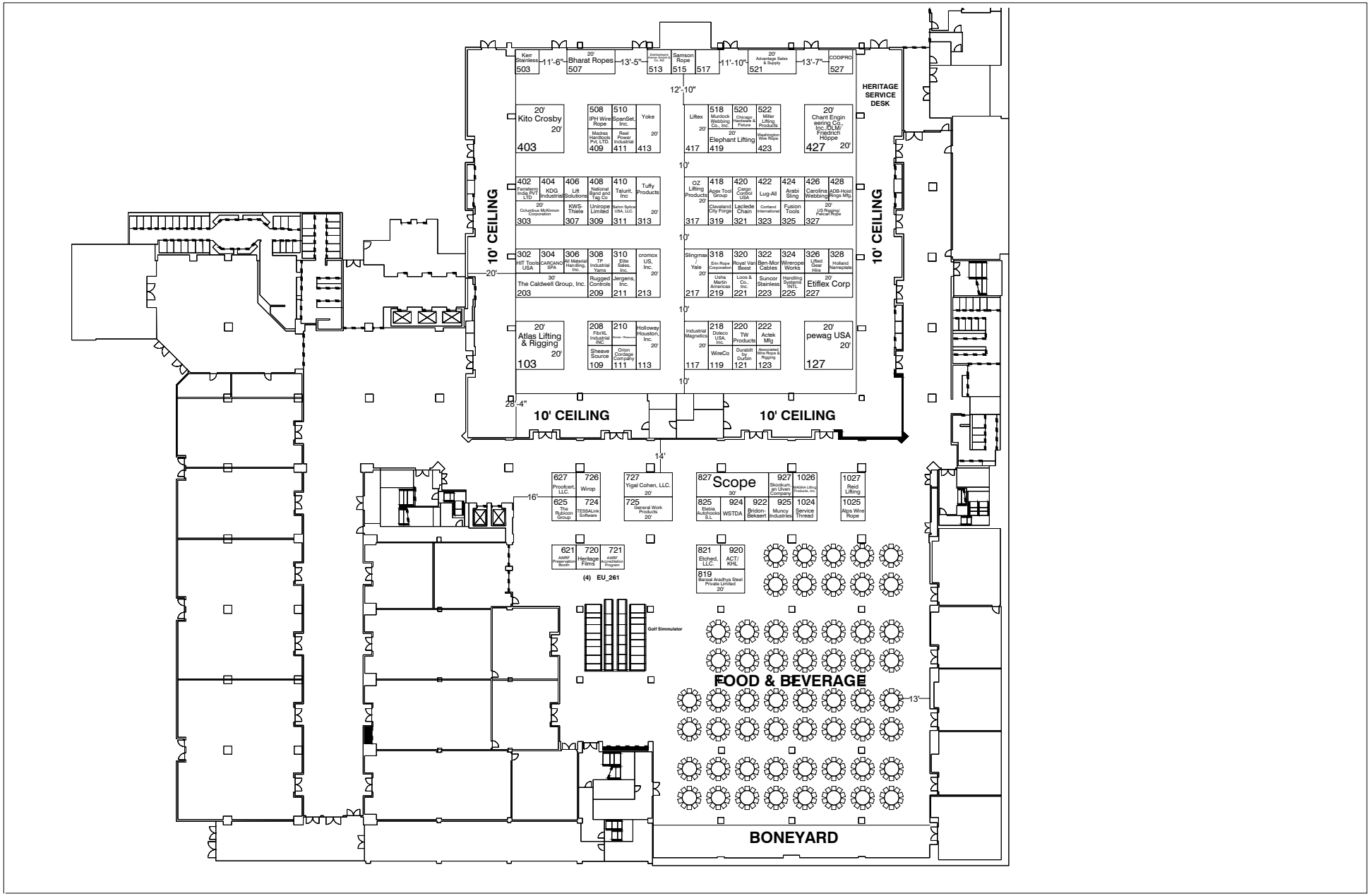
SHERATON DENVER HOTEL - PLAZA BALLROOM
DENVER, CO