AWRF

Congratulations 2022 Scholarship Award Winners!

Ten Scholarships = Ten Students

- 3 AWRF Scholarships
- AWRF Trade Scholarship
- "The Sixteen Guys" Scholarship
- Ronald J. Worswick Memorial Scholarship
- The Bill Franz Memorial Scholarship
  Donated by Mazzella Companies
- Robert H. Ashley Memorial Scholarship
- Jurgen Prohaska Memorial Scholarship
- BONUS! The Don Sayenga Memorial Scholarship
  Donated by the National Association of Chain Manufacturers

$3000 each

Sophia Rodriguez
Certags, LLC.

AWRF SCHOLARSHIP

Hello! My name is Sophia Rodriguez and I'm a Sophomore at Auburn University. I'm in the highly competitive interior design program and I also work for the University as a resident assistant. My sponsor is my dad, Roman Rodriguez. He has worked for Certags, LLC. for the past 8 years. My future goals for my education are to continue making the dean's list and to graduate in the top 10% of my class. I also hope to run my own residential interior design firm in the future.

Kaitlyn Bailey
Southwest Wire Rope

AWRF SCHOLARSHIP

I am Kaitlyn Bailey. My sponsor company is Southwest Wire Rope and my sponsor person is Christopher Graham. I am a senior nursing student at Letourneau University. Following graduation in May 2023 I plan on applying to work at Texas Children's Hospital in the Houston medical center. I want to be a pediatric Oncology Nurse. I will be able to share my testimony with my patients and their families about my journey with childhood cancer.

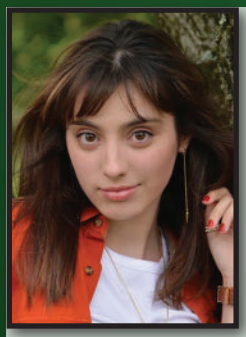

Grace Hamilton
Voto Sales

AWRF SCHOLARSHIP

My name is Grace Hamilton and I am a current sophomore at Muskingum University. Matt Miller, SM of Voto Sales in Steubenville, Ohio was gracious enough to sponsor me through this experience, as well as Maria Hamilton, who was Voto's receptionist and data analyst. I am in pursuit of my Bachelor's Degree in both early childhood and special education, projected to graduate in spring of 2024. Again, I am grateful for the opportunity to represent Muskingum as well as Voto Sales. I would also like to credit the late President of Voto, Mr. John B. Miller for exposing me to such an influential management team, a wonderful, impactful company, and instilling both leadership and empathy into myself and everyone around him.

Kaitlyn Hines
Chant Engineering
BILL FRANZ MEMORIAL SCHOLARSHIP

My name is Kaitlyn Hines, and I am a rising junior at Rowan University studying Mechanical Engineering. This summer I had the opportunity to be an intern at Chant Engineering and it has been an amazing experience. I have done everything from performing design improvements for refurbished pull test machines to performing dimensional analysis of customer test subjects to generate Test Stand Design Specifications for Chant manufactured Test Stands. I have also designed components for new pull test machines, hydraulic power units, written test subject tolerance reports and performed run off testing of said test subjects. My future academic goals are to continue earning a place on the Dean's List each semester and to place highly in this year's SAE Baja International Competition with my team.

Ainsley Dillon
WireCo WorldGroup
JURGEN PROHASKA MEMORIAL SCHOLARSHIP

Ainsley Dillon, a recent graduate and valedictorian of Liberty North High School, was sponsored by Blake Chandler of WireCo WorldGroup and is the daughter of Dionne Dillon, Vice President of Product Engineering & Technical Services. Ainsley is attending Kansas University where she is studying Chemical Engineering and is looking forward to exploring the many different areas of emphasis in that field. She is also excited to be continuing her swimming career as a member of the KU Swim & Dive team.

Claire Galvin
Loos & Company
ROBERT H. ASHLEY MEMORIAL SCHOLARSHIP

I am currently pursuing a Master's in Business Administration with a marketing concentration from Quinnipiac University in Connecticut. I work at Pomfret's Loos & Company, which is a subsidiary of Central Wire Industries, and serve as the Marketing Coordinator for the Wire Division. Through my past supervisor Robert Davis, I have learned about the mission critical applications that Loos and Central Wire products are used in. I hope to continue gaining marketing experience at Loos and serve in B2B and manufacturing environments.

Nour Beshir
The Crosby Group
RONALD J. WORSWICK MEMORIAL SCHOLARSHIP

My name is Nour Beshir, and I am from McKinney, Texas. I am a sophomore at UT Austin majoring in Biomedical Engineering. My sponsor is Rasha Abouzeid from The Crosby Group. My future goals for schooling are to continue to go to medical school.

Tyler Ashley
Industrial Magnetics, Inc.
"THE SIXTEEN GUYS" MEMORIAL SCHOLARSHIP

My name is Tyler Ashley, and I am currently a junior at the University of Michigan. My company sponsor is Industrial Magnetics, Inc. and my sponsor is Elly Pascoe. I plan on graduating with a Bachelors in Chemical Engineering. I am very grateful for this scholarship as it will help me achieve my goals.

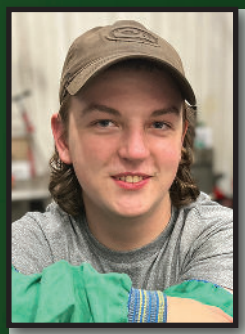

Isaac Smith
Industrial Magnetics, Inc.
AWRF TRADE SCHOLARSHIP

My name is Isaac Smith. Industrial Magnetics, Inc. is my company sponsor. My father and sponsor, Gordon Smith has worked at IMI for over 20 years. I have been working summers there for the last few years. I am thankful for this experience that has fueled my passion for welding. I am currently attending Kirtland Community College for a welding degree. Thank you again for this opportunity!

Connor Tait
Suncor Stainless, Inc.
The Donald Sayenga Memorial Scholarship - NACM

I am Connor Tait, I'm from Carver Massachusetts and have been working in the industry for a couple of years now. My sponsor is Suncor Stainless with my manager Glenn. I intend on furthering my education to get a Master's degree in a 5 year program at Springfield College in Athletic Training. Throughout high school I have always loved athletics and working with athletes to get them back in the game is a dream of mine. Thank You. Thank you for this opportunity. It is going to mean a lot to me and help me with my future.